



Yearbook

2022-2023



A Non-profit Organization – Organized in 1979-1980

Affiliated with

Music Teachers National Association and

Texas Music Teachers Association

www.ccmta.org

CCMTA 2022-2023

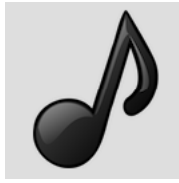

<p>August</p> <table border="1"> <thead> <tr> <th>S</th> <th>M</th> <th>T</th> <th>W</th> <th>TH</th> <th>F</th> <th>S</th> </tr> </thead> <tbody> <tr> <td></td> <td>1</td> <td>2</td> <td>3</td> <td>4</td> <td>5</td> <td>6</td> </tr> <tr> <td>7</td> <td>8</td> <td>9</td> <td>10</td> <td>11</td> <td>12</td> <td>13</td> </tr> <tr> <td>14</td> <td>15</td> <td>16</td> <td>17</td> <td>18</td> <td>19</td> <td>20</td> </tr> <tr> <td>21</td> <td>22</td> <td>23</td> <td>24</td> <td>25</td> <td>26</td> <td>27</td> </tr> <tr> <td>28</td> <td>29</td> <td>30</td> <td>31</td> <td></td> <td></td> <td></td> </tr> </tbody> </table>	S	M	T	W	TH	F	S		1	2	3	4	5	6	7	8	9	10	11	12	13	14	15	16	17	18	19	20	21	22	23	24	25	26	27	28	29	30	31				<p>January</p> <table border="1"> <thead> <tr> <th>S</th> <th>M</th> <th>T</th> <th>W</th> <th>TH</th> <th>F</th> <th>S</th> </tr> </thead> <tbody> <tr> <td>1</td> <td>2</td> <td>3</td> <td>4</td> <td>5</td> <td>6</td> <td>7</td> </tr> <tr> <td>8</td> <td>9</td> <td>10</td> <td>11</td> <td>12</td> <td>13</td> <td>14</td> </tr> <tr> <td>15</td> <td>16</td> <td>17</td> <td>18</td> <td>19</td> <td>20</td> <td>21</td> </tr> <tr> <td>22</td> <td>23</td> <td>24</td> <td>25</td> <td>26</td> <td>27</td> <td>28</td> </tr> <tr> <td>29</td> <td>30</td> <td>31</td> <td></td> <td></td> <td></td> <td></td> </tr> </tbody> </table>	S	M	T	W	TH	F	S	1	2	3	4	5	6	7	8	9	10	11	12	13	14	15	16	17	18	19	20	21	22	23	24	25	26	27	28	29	30	31																									
S	M	T	W	TH	F	S																																																																																																				
	1	2	3	4	5	6																																																																																																				
7	8	9	10	11	12	13																																																																																																				
14	15	16	17	18	19	20																																																																																																				
21	22	23	24	25	26	27																																																																																																				
28	29	30	31																																																																																																							
S	M	T	W	TH	F	S																																																																																																				
1	2	3	4	5	6	7																																																																																																				
8	9	10	11	12	13	14																																																																																																				
15	16	17	18	19	20	21																																																																																																				
22	23	24	25	26	27	28																																																																																																				
29	30	31																																																																																																								
<p>September</p> <table border="1"> <thead> <tr> <th>S</th> <th>M</th> <th>T</th> <th>W</th> <th>TH</th> <th>F</th> <th>S</th> </tr> </thead> <tbody> <tr> <td></td> <td></td> <td></td> <td></td> <td>1</td> <td>2</td> <td>3</td> </tr> <tr> <td>4</td> <td>5</td> <td>6</td> <td>7</td> <td>8</td> <td>9</td> <td>10</td> </tr> <tr> <td>11</td> <td>12</td> <td>13</td> <td>14</td> <td>15</td> <td>16</td> <td>17</td> </tr> <tr> <td>18</td> <td>19</td> <td>20</td> <td>21</td> <td>22</td> <td>23</td> <td>24</td> </tr> <tr> <td>25</td> <td>26</td> <td>27</td> <td>28</td> <td>29</td> <td>30</td> <td></td> </tr> </tbody> </table>	S	M	T	W	TH	F	S					1	2	3	4	5	6	7	8	9	10	11	12	13	14	15	16	17	18	19	20	21	22	23	24	25	26	27	28	29	30		<p>February</p> <table border="1"> <thead> <tr> <th>S</th> <th>M</th> <th>T</th> <th>W</th> <th>TH</th> <th>F</th> <th>S</th> </tr> </thead> <tbody> <tr> <td></td> <td></td> <td></td> <td>1</td> <td>2</td> <td>3</td> <td>4</td> </tr> <tr> <td>5</td> <td>6</td> <td>7</td> <td>8</td> <td>9</td> <td>10</td> <td>11</td> </tr> <tr> <td>12</td> <td>13</td> <td>14</td> <td>15</td> <td>16</td> <td>17</td> <td>18</td> </tr> <tr> <td>19</td> <td>20</td> <td>21</td> <td>22</td> <td>23</td> <td>24</td> <td>25</td> </tr> <tr> <td>26</td> <td>27</td> <td>28</td> <td></td> <td></td> <td></td> <td></td> </tr> </tbody> </table>	S	M	T	W	TH	F	S				1	2	3	4	5	6	7	8	9	10	11	12	13	14	15	16	17	18	19	20	21	22	23	24	25	26	27	28																									
S	M	T	W	TH	F	S																																																																																																				
				1	2	3																																																																																																				
4	5	6	7	8	9	10																																																																																																				
11	12	13	14	15	16	17																																																																																																				
18	19	20	21	22	23	24																																																																																																				
25	26	27	28	29	30																																																																																																					
S	M	T	W	TH	F	S																																																																																																				
			1	2	3	4																																																																																																				
5	6	7	8	9	10	11																																																																																																				
12	13	14	15	16	17	18																																																																																																				
19	20	21	22	23	24	25																																																																																																				
26	27	28																																																																																																								
<p>October</p> <table border="1"> <thead> <tr> <th>S</th> <th>M</th> <th>T</th> <th>W</th> <th>TH</th> <th>F</th> <th>S</th> </tr> </thead> <tbody> <tr> <td></td> <td></td> <td></td> <td></td> <td></td> <td></td> <td>1</td> </tr> <tr> <td>2</td> <td>3</td> <td>4</td> <td>5</td> <td>6</td> <td>7</td> <td>8</td> </tr> <tr> <td>9</td> <td>10</td> <td>11</td> <td>12</td> <td>13</td> <td>14</td> <td>15</td> </tr> <tr> <td>16</td> <td>17</td> <td>18</td> <td>19</td> <td>20</td> <td>21</td> <td>22</td> </tr> <tr> <td>23</td> <td>24</td> <td>25</td> <td>26</td> <td>27</td> <td>28</td> <td>29</td> </tr> <tr> <td>30</td> <td>31</td> <td></td> <td></td> <td></td> <td></td> <td></td> </tr> </tbody> </table>	S	M	T	W	TH	F	S							1	2	3	4	5	6	7	8	9	10	11	12	13	14	15	16	17	18	19	20	21	22	23	24	25	26	27	28	29	30	31						<p>March</p> <table border="1"> <thead> <tr> <th>S</th> <th>M</th> <th>T</th> <th>W</th> <th>TH</th> <th>F</th> <th>S</th> </tr> </thead> <tbody> <tr> <td></td> <td></td> <td></td> <td>1</td> <td>2</td> <td>3</td> <td>4</td> </tr> <tr> <td>5</td> <td>6</td> <td>7</td> <td>8</td> <td>9</td> <td>10</td> <td>11</td> </tr> <tr> <td></td> <td></td> <td></td> <td colspan="3">Spring Break</td> <td></td> </tr> <tr> <td>12</td> <td>X</td> <td>X</td> <td>X</td> <td>X</td> <td>X</td> <td>18</td> </tr> <tr> <td>19</td> <td>20</td> <td>21</td> <td>22</td> <td>23</td> <td>24</td> <td>25</td> </tr> <tr> <td>26</td> <td>27</td> <td>28</td> <td>29</td> <td>30</td> <td>31</td> <td></td> </tr> </tbody> </table>	S	M	T	W	TH	F	S				1	2	3	4	5	6	7	8	9	10	11				Spring Break				12	X	X	X	X	X	18	19	20	21	22	23	24	25	26	27	28	29	30	31								
S	M	T	W	TH	F	S																																																																																																				
						1																																																																																																				
2	3	4	5	6	7	8																																																																																																				
9	10	11	12	13	14	15																																																																																																				
16	17	18	19	20	21	22																																																																																																				
23	24	25	26	27	28	29																																																																																																				
30	31																																																																																																									
S	M	T	W	TH	F	S																																																																																																				
			1	2	3	4																																																																																																				
5	6	7	8	9	10	11																																																																																																				
			Spring Break																																																																																																							
12	X	X	X	X	X	18																																																																																																				
19	20	21	22	23	24	25																																																																																																				
26	27	28	29	30	31																																																																																																					
<p>November</p> <table border="1"> <thead> <tr> <th>S</th> <th>M</th> <th>T</th> <th>W</th> <th>TH</th> <th>F</th> <th>S</th> </tr> </thead> <tbody> <tr> <td></td> <td></td> <td>1</td> <td>2</td> <td>3</td> <td>4</td> <td>5</td> </tr> <tr> <td>6</td> <td>7</td> <td>8</td> <td>9</td> <td>10</td> <td>11</td> <td>12</td> </tr> <tr> <td>13</td> <td>14</td> <td>15</td> <td>16</td> <td>17</td> <td>18</td> <td>19</td> </tr> <tr> <td></td> <td></td> <td></td> <td colspan="3">Thanksgiving</td> <td></td> </tr> <tr> <td>20</td> <td>21</td> <td>22</td> <td>23</td> <td>24</td> <td>25</td> <td>26</td> </tr> <tr> <td>27</td> <td>28</td> <td>29</td> <td>30</td> <td></td> <td></td> <td></td> </tr> </tbody> </table>	S	M	T	W	TH	F	S			1	2	3	4	5	6	7	8	9	10	11	12	13	14	15	16	17	18	19				Thanksgiving				20	21	22	23	24	25	26	27	28	29	30				<p>April</p> <table border="1"> <thead> <tr> <th>S</th> <th>M</th> <th>T</th> <th>W</th> <th>TH</th> <th>F</th> <th>S</th> </tr> </thead> <tbody> <tr> <td></td> <td></td> <td></td> <td></td> <td></td> <td></td> <td>1</td> </tr> <tr> <td>2</td> <td>3</td> <td>4</td> <td>5</td> <td>6</td> <td>7</td> <td>8</td> </tr> <tr> <td></td> <td></td> <td></td> <td colspan="3">Easter</td> <td></td> </tr> <tr> <td>9</td> <td>10</td> <td>11</td> <td>12</td> <td>13</td> <td>14</td> <td>15</td> </tr> <tr> <td>16</td> <td>17</td> <td>18</td> <td>19</td> <td>20</td> <td>21</td> <td>22</td> </tr> <tr> <td>23</td> <td>24</td> <td>25</td> <td>26</td> <td>27</td> <td>28</td> <td>29</td> </tr> <tr> <td>30</td> <td></td> <td></td> <td></td> <td></td> <td></td> <td></td> </tr> </tbody> </table>	S	M	T	W	TH	F	S							1	2	3	4	5	6	7	8				Easter				9	10	11	12	13	14	15	16	17	18	19	20	21	22	23	24	25	26	27	28	29	30						
S	M	T	W	TH	F	S																																																																																																				
		1	2	3	4	5																																																																																																				
6	7	8	9	10	11	12																																																																																																				
13	14	15	16	17	18	19																																																																																																				
			Thanksgiving																																																																																																							
20	21	22	23	24	25	26																																																																																																				
27	28	29	30																																																																																																							
S	M	T	W	TH	F	S																																																																																																				
						1																																																																																																				
2	3	4	5	6	7	8																																																																																																				
			Easter																																																																																																							
9	10	11	12	13	14	15																																																																																																				
16	17	18	19	20	21	22																																																																																																				
23	24	25	26	27	28	29																																																																																																				
30																																																																																																										
<p>December</p> <table border="1"> <thead> <tr> <th>S</th> <th>M</th> <th>T</th> <th>W</th> <th>TH</th> <th>F</th> <th>S</th> </tr> </thead> <tbody> <tr> <td></td> <td></td> <td></td> <td></td> <td>1</td> <td>2</td> <td>3</td> </tr> <tr> <td>4</td> <td>5</td> <td>6</td> <td>7</td> <td>8</td> <td>9</td> <td>10</td> </tr> <tr> <td>11</td> <td>12</td> <td>13</td> <td>14</td> <td>15</td> <td>16</td> <td>17</td> </tr> <tr> <td>18</td> <td>19</td> <td>20</td> <td>21</td> <td>22</td> <td>23</td> <td>24</td> </tr> <tr> <td>25</td> <td>26</td> <td>27</td> <td>28</td> <td>29</td> <td>30</td> <td>31</td> </tr> </tbody> </table>	S	M	T	W	TH	F	S					1	2	3	4	5	6	7	8	9	10	11	12	13	14	15	16	17	18	19	20	21	22	23	24	25	26	27	28	29	30	31	<p>May</p> <table border="1"> <thead> <tr> <th>S</th> <th>M</th> <th>T</th> <th>W</th> <th>TH</th> <th>F</th> <th>S</th> </tr> </thead> <tbody> <tr> <td></td> <td>1</td> <td>2</td> <td>3</td> <td>4</td> <td>5</td> <td>6</td> </tr> <tr> <td>7</td> <td>8</td> <td>9</td> <td>10</td> <td>11</td> <td>12</td> <td>13</td> </tr> <tr> <td>14</td> <td>15</td> <td>16</td> <td>17</td> <td>18</td> <td>19</td> <td>20</td> </tr> <tr> <td>21</td> <td>22</td> <td>23</td> <td>24</td> <td>25</td> <td>26</td> <td>27</td> </tr> <tr> <td>28</td> <td>29</td> <td>30</td> <td>31</td> <td></td> <td></td> <td></td> </tr> </tbody> </table>	S	M	T	W	TH	F	S		1	2	3	4	5	6	7	8	9	10	11	12	13	14	15	16	17	18	19	20	21	22	23	24	25	26	27	28	29	30	31																								
S	M	T	W	TH	F	S																																																																																																				
				1	2	3																																																																																																				
4	5	6	7	8	9	10																																																																																																				
11	12	13	14	15	16	17																																																																																																				
18	19	20	21	22	23	24																																																																																																				
25	26	27	28	29	30	31																																																																																																				
S	M	T	W	TH	F	S																																																																																																				
	1	2	3	4	5	6																																																																																																				
7	8	9	10	11	12	13																																																																																																				
14	15	16	17	18	19	20																																																																																																				
21	22	23	24	25	26	27																																																																																																				
28	29	30	31																																																																																																							

STAC = St. Timothy's Anglican Church

Aug. 23 (4th Tuesday) - 1st meeting

Sept. 20 - 2nd meeting

Oct. 18 - 3rd meeting

Nov. 15 - 4th meeting

Dec. 13 (2nd Tuesday) - Holiday party

Jan. 17 - 5th meeting

Feb. 21 - 6th meeting

Mar. 21 - 7th meeting

Apr. 18 - 8th meeting

May 16 - End of Year Party

October 30 - (Sun) Theory test at STAC

2:00 - Grades 10-12 in Youth Bldg.

4:30 - Grades 7th-9th in Youth Bldg.

4:30 - Grades 4th-6th in Sanctuary

4:30 - Grades 1-3rd in Parish Hall

November 12 - Fall Festival at STAC

Parish Hall, Choir Room

8:00am-5:00pm

December 10 - (Sat) TASTIC Recital

at STAC - 6:00 pm

December 13 - Holiday party at Janet

Gibson's home

January 28 (Sat) - Make-up Theory Test

at STAC - Times TBA

January 29, (Sun) - Theory Test at STAC

2:00 - Grades 10-12 in Youth Bldg.

4:30 - Grades 7th-9th in Youth Bldg.

4:30 - Grades 4th-6th in Sanctuary

4:30 - Grades 1-3rd in Parish Hall

February 11 - Local Performance Contest

February 25 - Spring Festival

Parish Hall, Choir Room

8:00am-5:00pm

March 12 (Sun) - WOM tests due

March 25 - Student Ensemble

Demonstration/meeting

April 22 (Sat.) - Young Artist Competition

& Winners Recital

Parish Hall, Choir Room

8:00am - 8:30pm

April 29 (Sat.) - CCMTA Piano Contest &

Winners Recital

Parish Hall, Choir Room

8:00am-8:30pm

May 16 - End of Year Party at Janet

Gibson's



CYPRESS CREEK MUSIC TEACHERS ASSOCIATION OFFICERS 2022-2023

President	Kevin Guess
First Vice President	Dorothy Kirkpatrick, NCTM
Second Vice President	Avery Kiser
Third Vice President	Lisa Blount
Recording Secretary	Sarah Black
Corresponding Secretary	Rebecca May, NCTM
Treasurer	Wendy Wells
Parliamentarian	Harriet Ottenstein
Member-at-Large	Alison Schmidt
Immediate Past President	Ana Schoellman, NCTM

EXECUTIVE COUNCIL

Elected Officers and Immediate Past President

EXECUTIVE BOARD

Elected Officers, Immediate Past President, Standing Committee Chairmen, and Student Affiliate Standing Committee Chairmen

CCMTA PAST PRESIDENTS

Pat Wickey	1979-1980
Karen Dean	1980-1981
Barbara Tibbetts	1981-1982
Nancy Sevcik	1982-1983
Don H. Harris	1983-1984
Joanna Garcia	1984-1985
Janice Van Derbur	1985-1986
Sharon Goldsberry	1986-1988
Rebecca May	1988-1990
Linda Anthony	1990-1991
Jerry Sue Greenhill	1991-1992
Doris Erickson	1992-1994
Tom Thompson	1994-1995
Diane Delk	1995-1997
Don H. Harris	1997-2000
Diana Cooper	2000-2002
Rebecca May	2002-2005
Dorothy Kirkpatrick	2005-2008
John Hendrickson	2008-2010
Gena Hughey	2010-2013
Linda Jackson	2013-2015
Jenny Choi	2015-2016
Jennifer Novak	2016-2019
Anna Schoellman	2019-2022
Kevin Guess	2022 - current

2022-2023 CCMTA STANDING COMMITTEES

Antitrust Compliance Officer	Dorothy Kirkpatrick
Attendance	Lisa Blount
CCMTA Piano Contest Repertoire 2022-23	Kristi Han, Alina Uddin & Harriet Ottenstein
CCMTA Scholarship	Rebecca May
Cards	Rebecca May
Correspondence <i>Chaired by Corresponding Secretary</i>	Rebecca May
Constitution & Bylaws	Janet Gibson
Grants-in-Aid	Sarah Black
Hospitality	_____
Independent Music Teachers Forum (IMTF)	Avery Kiser
Member of the Year	Avery Kiser
Membership <i>Chaired by Vice President of Membership</i>	Lisa Blount
Memorial Camp Scholarship	Rebecca May
MTNA State & National Certification (NCTM)	Ana Schoellman
Publicity	Larry Harms
Senior Awards	Linda Anthony
Teachers and Students Together In Concert	Linda Anthony
Website	Kevin Guess
Yearbook & Handbook	Jennifer Novak, Kevin Guess,

CCMTA / STUDENT AFFILIATE EVENTS & CHAIRMEN

Student Affiliate Chairman Dorothy Kirkpatrick (713) 416-2525

SA LOCAL Yearly Membership

Sally McGowan

CCMTA ACTIVITES & EVENTS

CCMTA Piano Contest

Kristie Han & Sharon Love

CCMTA Fall Festival

Jennifer Novak, Sally McGowan & Larisa Chernis

CCMTA Spring Festival

CCMTA Young Artist Competition

Linda Herring, Janice Van Derbur & Andrea Cannon

TMTA/MTNA ACTIVITIES:

TMTA/SA Ensemble

Avery Kiser & Dorothy Kirkpatrick

TMTA/SA Original Composition

Linda Anthony

TMTA/SA Performance Contest

John Weems

TMTA/SA Publication Contest

Huay Ming Loh

TMTA/SA Theory Test

Ana Schoellman, Jennifer Novak

TMTA/SA World Of Music

Dorothy Kirkpatrick & Alison Schmidt

CCMTA SPECIAL COMMITTEE & CHAIRMAN

CCMTA Don H. Harris Activity Awards

Sarah Black

CCMTA Deadlines and Fees for 2022-2023					
√	Activity	Deadline	Fee	Give/Send to:	Date of Activity
	Student Affiliate/ TMTA STATE & LOCAL Dues Combined	(1) Sep. meeting (2) Friday, Dec. 2 (3) Friday, Feb. 4	(1) \$19.00 (2) \$19.00 (3) \$25.50	Sally McGowan	
	SA/CCMTA Local Dues for students who are not primary members of CCMTA \$9.00			Sally McGowan	
	Original Composition/Local	Sept. 20	\$35 Division S \$40 Divisions E and L	Linda Anthony	
*	CCMTA Fall Theory Test	Sept. 20	\$15/\$15	Ana Schoellman	Sun., Oct. 30
*	Fall Festival	Oct. 18	\$14/\$25 non CCMTA	Jennifer Novak	Sat., Nov. 12
	Teachers and Students Together in Concert	Oct. 18		Linda Anthony	Sat., Dec. 10
	Student Affiliate/ TMTA STATE & LOCAL Dues Combined	(2) Friday, Dec. 2 (3) Friday, Feb. 4	(2) \$19.00 (3) \$25.50	Sally McGowan	
	Original Composition/ TMTA	Dec. 13	Paid with Local fee	Linda Anthony	
*	CCMTA Spring Theory Test	Dec. 13	\$15/\$15	Ana Schoellman	Sun, Jan. 29
	Publication Contest TMTA/SA	Jan. 17	\$15	Huay Ming Loh	Fri., Feb. 10
*	Performance Contest TMTA/SA/ LOCAL	Jan. 17	\$20 Students/\$40 non CCMTA \$25 for adults/\$50 non CCMTA	John Weems	Sat., Feb. 11
	World of Music Test	Jan. 17	\$10	Dorothy Kirkpatrick	Sat., Mar. 12
*	Spring Festival	Jan. 29 Not a meeting date	\$14/\$25 non CCMTA		Sat., Feb. 25
	Student Affiliate/ TMTA STATE & LOCAL Dues Combined	(3) Friday, Feb. 4	(3) \$25.50	Sally McGowan	
*	Ensemble Registration	Feb. 21	\$35/\$35	Avery Kiser	Sat., Mar. 25
*	Young Artist Competition	Feb. 21	\$25 Solo /\$50 non CCMTA \$50 Ensemble/\$100 non CCMTA If playing in 2 events, the 2nd event is discounted to \$10/\$20 non CCMTA Non TMTA students: \$150 solo \$225 ensemble	Linda Herring	Sat., April 22
*	Performance Contest TMTA/SA/ STATE	Feb. 21	\$40 Piano Solo/\$80 non CCMTA \$50 Concerto/\$100 non CCMTA \$35 Young Artist/\$70 non CCMTA \$30 Vocal, Organ & Instrumental/ \$60 non CCMTA	John Weems	
*	CCMTA Piano Contest	Mar. 21	\$25/\$50 non CCMTA		Sat., Apr. 29
	Grants in Aid	Mar. 21		Sarah Black	
	Don Harris Activity Award	May 1 Not a meeting date		Sarah Black	
	CCMTA Senior Award	Apr. 18		Linda Anthony	
	CCMTA Scholarship	Apr. 18		Rebecca May	
	CCMTA Memorial Summer Camp Scholarship	Apr. 18		Rebecca May	
	TMTA Participation Award	May 1		TMTA	
	Whitlock Scholarship Award	May 1		TMTA	
	Ensemble Scholarship Award	May 1		TMTA	

* For MTA teachers who are not members of CCMTA, your students may enter the contests and events indicated with an *. Registration is the non-CCMTA amount listed for each event.

CCMTA LOCATIONS FOR 2022-2023

And Music Stores

ST. TIMOTHY'S ANGLICAN CHURCH

St. Timothy's Anglican Church
6819 Louetta Road
Spring, TX 77379
Phone: (281) 255-4111

ENSEMBLES FOR CONVENTION DEMO PERFORMANCE – Saturday, March. 25, 2023

Dorothy Kirkpatrick's Studio
16009 Jersey Drive
Houston, TX 77095
(Copperfield)

CHRISTMAS & END OF YEAR PARTY – December 13, 2022 & May 16, 2023 at 10:30-12:20

Janet Gibson's home: 6510 Briarstone Lane, Spring, TX 77379

The Music Rack – 17934 Kuykendahl Rd., Spring, TX 77379 – (281) 353-8727

M-F 10:00 a.m. – 7:00 p.m.
Sat. 10:00 a.m. – 5:00 p.m.
Closed Sunday

Houston Piano Company – 1600 W. 13th Street, Houston, TX 77008 – (713) 561-5356

M-Sat 10:00 a.m. – 6:00 p.m.
Sun 1:00 p.m. – 5:00 p.m.
Closed Sunday

Fort Bend Music Center – 3133 Southwest Fwy (59), Houston, TX 77098 – (832) 500-4320

Mon-Thurs 10:00 a.m. – 7:30 p.m.
Fri – 10:00 a.m. – 6:00 p.m.
Sat. – 9:00 a.m. – 5:00 p.m.
Closed Sunday

CCMTA ANNOTATED CALENDAR 2022-2023

LEGEND: **Box** = Meeting Date, **Underline** = Deadline, ***Star** = CCMTA Activity/Performance
 ALL meetings and events, unless otherwise noted, will be located at
ST. TIMOTHY'S ANGLICAN CHURCH – 6819 Louetta Road, Spring, TX 77379

August

S	M	T	W	TH	F	S
	1	2	3	4	5	6
7	8	9	10	11	12	13
14	15	16	17	18	19	20
21	22	23	24	25	26	27
28	29	30	31			

Aug. 23	CCMTA 1st Meeting	9:30 a.m. - Board meeting 10:30 a.m. – General meeting	Blue Cross Room Conference Room
----------------	--------------------------	---	------------------------------------

September

S	M	T	W	TH	F	S
				1	2	3
4	5	6	7	8	9	10
11	12	13	14	15	16	17
18	19	<u>20</u>	21	22	23	24
25	26	27	28	29	30	

Sept. 20	CCMTA 2nd Meeting	9:30 a.m. - Board meeting 10:30 a.m. – General meeting	Blue Cross Room Parish Hall
-----------------	--------------------------	---	--------------------------------

3 Deadlines

1. Student Affiliate Registration – Register on-line via TMTA website. Mail or give check to Sally at meeting.
2. Theory registration – Register on-line via the CCMTA website. Mail or give check to Ana Schoellman at meeting.
3. CCMTA (Local) Original Composition -- Register on-line via the CCMTA website.
Give check and 1 copy of each composition to Linda Anthony.

October

S	M	T	W	TH	F	S
						1
2	3	4	5	6	7	8
9	10	11	12	13	14	15
16	17	18	19	20	21	22
23	24	25	26	27	28	29
*30	31					

Oct. 18 CCMTA 3rd Meeting

9:30 a.m. - Board meeting
10:30 a.m. - General meeting

Blue Cross Room
Parish Hall

2 Deadlines

1. Fall Festival Registration – register on-line via CCMTA website. Mail or give check to Jennifer Novak at meeting.
2. Teachers & Students In Concert – Sign up deadline. Sign up on-line on CCMTA website.

Oct. 30 THEORY TEST at STAC: 2:00 Grade 10th-12th in Youth Bldg.
4:30 Grades 7th-9th in Youth Bldg.
4:30 Grades 4th-6th in Sanctuary
4:30 Grades 1st-3rd in Parish Hall

STAC

November

S	M	T	W	TH	F	S
		1	2	3	4	5
6	7	8	9	10	11	*12
13	14	15	16	17	18	19
20	21	22	23	Thanksgiving 24	25	26
27	28	29	30			

Nov. 12 FALL FESTIVAL

Approximately 8:00 a.m. — 4:00 p.m.

STAC - Parish Hall & Choir Room

Nov. 15 CCMTA 4th Meeting

9:30 a.m. - Board meeting
10:30 a.m. - General meeting

Blue Cross Room
Parish Hall

No Deadlines!

February

S	M	T	W	TH	F	S
			1	2	3	4
5	6	7	8	9	10	*11
12	13	14	15	16	17	18
19	20	21	22	23	24	*25
26	27	28				

Feb. 3 **Deadline:** Student Affiliate Late Spring Enrollment - Register on-line via TMTA and CCMTA websites. Mail check to Sally McGowan.

Feb. 11 TMTA LOCAL PERFORMANCE CONTEST Time/place TBA

Feb. 21 **CCMTA 6th Meeting** 9:30 a.m. – Board meeting Blue Cross Room
10:30 a.m. – General meeting Parish Hall

4 Deadlines

1. Young Artists Competition - Register on-line at CCMTA website. Give check to Linda Herring
2. TMTA/SA State Performance Contest - Mail or give check to John Weems at Feb. meeting.
3. Ensembles for Convention - Register on-line via CCMTA website. Give check to Dorothy Kirkpatrick
4. Piano Contest Repertoire committee formed - Presentation of new literature in May

Feb. 25 SPRING FESTIVAL Approximately 8:00 a.m. — 4:00 p.m. STAC - Parish Hall and Choir Room

March

S	M	T	W	TH	F	S
			1	2	3	4
5	6	7	8	9	10	11
	SPRING BREAK -----					
*12	13	14	15	16	17	18
19	20	21	22	23	24	*25
26	27	28	29	30	31	

Mar. 12 WORLD OF MUSIC EXAMS - Completed tests due back to Vicki McDonald

Mar. 21 **CCMTA 7th Meeting** 9:30 a.m. - Board meeting Blue Cross Rom
10:30 a.m. – General Parish Hall

3 Deadlines

1. CCMTA Piano Contest – Register on-line at CCMTA website. Give check to Kristie Han.
3. Member of the Year Nominations Due – Nominate at the meeting.
4. Presentation of Nominating Committee Slate of Officers

Mar. 25 ENSEMBLES FOR CONVENTION MEETING/DEMO PERFORMANCE - Times TBA, Dorothy Kirkpatrick studio

April

S	M	T	W	TH	F	S
---	---	---	---	----	---	---

						1
2	3	4	5	6	7	8
9	10	11	12	13	14	15
Easter						
16	17	18	19	20	21	*22
23	24	25	26	27	28	*29
30						

Apr. 10 2. Grants-in-Aid Entries Due – Send packet to Sarah Black.

Apr. 18 **CCMTA 8th Meeting** 9:30 a.m. – Board meeting Blue Cross Room
10:30 – General meeting Parish Hall

3 Deadlines

1. CCMTA Scholarship Entries Dues - give packet to Rebecca May
2. CCMTA Senior Award Entries Due - give packet to Linda Anthony
3. Memorial Summer Camp Scholarship Entries Due - give packet to Rebecca May
4. Vote on & installation of Nominating Committee Slate of Officers

April 22 YOUNG ARTIST COMPETITION & WINNERS RECITAL. Approximately 8:00 - 5:00 p.m. - Contest STAC
6:00 p.m. - Winner's Recital STAC

Apr. 29 CCMTA PIANO CONTEST & WINNERS RECITAL Approximately 8:00 - 5:00 p.m. - Contest STAC
6:00 p.m. - Winner's Recital STAC

May						
S	M	T	W	TH	F	S
	1	2	3	4	5	6
7	8	9	10	11	12	13
14	15	16	17	18	19	20
21	22	23	24	25	26	27
28	29	30	31			

May 1 **3 TMTA Deadlines**

1. TMTA Participation Award – Entries due to TMTA. Check TMTA.org website.
2. Whitlock Scholarship Award – Entries due to TMTA. Check TMTA.org website.
3. Ensemble Scholarship Award – Entries due to TMTA. Check TMTA.org website.
4. Don H. Harris Activity Awards Entries Due. Download form from CCMTA website. Send to Sarah Black

May 16 **CCMTA End of Year Luncheon** 10:30 - 12:00 p.m. - Pot luck Party! Janet Gibson's home

1. Presentation of Piano Contest Repertoire for the next year at the luncheon

MEMBER-OF-THE-YEAR AWARDS

Linda Anthony	1983-1984
Don H. Harris	1983-1984
Dee Schroell	1983-1984
Nancy Sevcik	1983-1984
Pat Wickey	1983-1984
Jeanne Bridges	1984-1985
Joanna Garcia	1985-1986
Janice Van Derbur	1986-1987
Sharon Goldsberry	1987-1988
Rebecca May	1988-1989
Rebecca May	1989-1990
Linda Anthony	1990-1991
Jerry Sue Greenhill	1991-1992
Sarah Black	1992-1993
Diane Delk	1993-1994
Doris Erickson	1993-1994
Rebecca May	1994-1995
Tom Thompson	1995-1996
Don H. Harris	1996-1997
Doris Lum	1997-1998
Don H. Harris	1998-1999
Don H. Harris	1999-2000
Sarah Black	2000-2001
Diana Cooper	2000-2001
Dorothy Kirkpatrick	2001-2002
Rebecca May	2002-2003
Doris Erickson	2003-2004
Colleen Bell	2004-2005
Andrea Cannon	2005-2006
Colleen Bell	2006-2007
Dorothy Kirkpatrick	2007-2008
Dorothy Kirkpatrick	2008-2009
John Hendrickson	2009-2010
Gena Hughey	2010-2011
JoAnne Griffith	2011-2012
Dorothy Kirkpatrick	2012-2013
Gena Hughey	2012-2013
Linda Jackson	2013-2014
Ana Schoellman	2014-2015
Jennifer Novak	2015-2016
Sarah Black	2016-2017
Sally McGowan	2017-2018
Sarah Black	2018-2019
Linda Herring	2019-2020
Rebeca May	2020-2021
Sarah Black	2021-2022

HONORARY MEMBERS

Members who have been honored and set apart by CCMTA for their outstanding contributions to the association.

Cowen, Barbara
17802 Abby Lane
Spring, TX 77379
(Memorial Northwest)
bcowen@pdq.net

(281) 376-1057

Griffith, JoAnne
4621 Cashel Glen Drive
Houston, TX 77069
(Champions Terrace)
No email

(281) 537-0344

Hughey, Gena -- **NCTM**
The Heights of North Houston
Room 109B
303 Hollow Tree Lane
Houston, TX 77090

The Heights: (832)-705-8700
Just ask for Gena or her room #

MEMBERSHIP ROSTER 2022-2023

No Designation = Active membership

P = Provisional Member

Additional Degrees & Certifications

D.M.A. = Doctorate of Musical Arts

NCTM = Nationally Certified Teacher of Music

R.M.T. = Registered Music Therapist

Ph.D. = Doctorate of Philosophy

11

Anthony, Linda – **NCTM**

(281) **221-0385**

Mailing Address:

5315-B Cypress Creek Parkway

PMB #226

Houston, TX 77069

Anthony's Studio Address: (no mailbox for this location)

13111 Hargrave Road

Houston, TX 77070

glennanthony@att.net

Piano, Theory, Harmony, Composition

46

Black, Sarah

(281) **251-2635**

12902 Glenyork Court

Cypress, TX 77429

(Lakewood Forest)

svblackmusic@msn.com

Piano, Music Ed., Choral

7

Blount, Lisa

(337) **540-2562**

21706 Gunther Court

Spring, TX 77379

(Lakes of Avalon Village)

lisablount2018@gmail.com

Piano, Violin, Theory

57

Boyster, Judy

(713) **206-1404**

17218 Shadow Valley Drive

Spring, TX 77379

(Memorial Northwest)

judyboyster@gmail.com

Voice, Piano

30
Cannon, Andrea – **NCTM** (281) **320-9656**
Post Office Box 11477
Spring, TX 77391-1477
(Near Oakwood Glen)
andrea.ricci.cannon@gmail.com Guitar, Early Childhood Music

52
Chernis, Larisa (832) **661-1358**
2723 Cottonwood Walk
Spring, TX 77388
(Devonshire Oaks)
chlarisa@yahoo.com Piano, Suzuki Piano, Theory

51
Gibson, Janet (713) **816-0682**
6510 Briarstone Lane
Spring, TX 77379
(Windrose)
janetgibson85@hotmail.com Piano, Theory, Choral Education

9
Guess, Kevin (713) **471-7198**
9115 Reagan Meadow Court
Houston, TX 77064
(Harvest Bend The Village)
music@kevinguess.com Piano, Theory, Composition
Web: kevinguess.com

40
Hammett, Joel (281) **821-4308**
20330 Fenton Place
Houston, TX 77073-6096
(Pine Trace)
jhammett@swbell.net Piano, Organ, Theory

22
Han, Jimin (Kristie) (720) **277-1030**
20374 Mathis Landing Drive
Cypress, TX 77433
(Cypress Creek Park)
kristiehan02@gmail.com Piano, Theory

39
Harmann, Craig Andrew (210) **586-7562**
5310 Nodaway Lane
Spring, TX 77379
(Terra Nova)
harmannmusiceducation@gmail.com Piano, Voice, Organ

13
Harms, Larry (832) **541-7800**
7622 Antoine Drive
Houston, TX 77088
(Inwood Forest)
larryharms@aol.com Piano, Pedagogy, Music Education

26
Herring, Linda (281) **586-7562**
12707 Big Stone Drive
Houston, TX 77066
(Greenwood Forest)
lindasherring@comcast.net Piano, Theory
Web: lindaherringpianostudio.com

12
Kirkpatrick, Dorothy – **NCTM** (713) **983-7223**
16009 Jersey Drive Fax (713) **466-5531**
Houston, TX 77040-2013
(Jersey Village)
kirkpatrick.dorothy@gmail.com Piano, Theory, Music History

36
Kiser, Avery (832) **766-4131**
17322 Seven Pines Drive
Spring, TX 77379
(Oakwood Glen)
a.kiser@comcast.net Piano, Theory, Choral

59
Loh, Huay-Ming, **D.M.A.** (281) **373-1116**
15922 Bennet Chase Drive
Cypress, TX 77429
(Coles Crossing)
minglet@hotmail.com Piano, Theory

14
Love, Sharon Peng (281) 897-8967
8710 Lasting Light Court
Houston, TX 77095
(Copper Village)
sharonxpeng@yahoo.com Piano, Theory

6
May, Rebecca – **NCTM** (281) 370-2236
8306 Forest Ridge (281) 732-8584
Spring, TX 77379
(Memorial Northwest)
rebeccamay@juno.com Piano, Theory

56
McDonald, Vicki (346) 375-1593
11322 Water Oak Lane
Cypress, TX 77429
(Oak Hollow Estates)
Vmissvicki@gmail.com Piano, Special Needs Students, Elem. Music

16
McGowan, Sally (281) 376-7372
6659 Knollbridge Lane
Spring, TX 77379
(Windrose)
srmcgowan2011@gmail.com Piano, Theory

20
Novak, Jennifer – **Ph.D., NCTM** (281) 217-9677
16114 Sir William Drive
Spring, TX 77379
(Wimbledon Estates)
jjnovakpiano@gmail.com Piano, Theory, Summer Theory Camps

45
Ottenstein, Harriet (281) 635-4304
2410 Blue Shadow Drive
Spring, TX 77388
(Hannover Estates)
Hattiehughes7@gmail.com Piano, Theory, Composition

3
 Radspinner, Mary (832) 813-2663
 21626 Gentry Road
 Cypress, TX 77429
maryradspinner@gmail.com Harp, Piano, Church Music

17
 Schmidt, Alison (281) 376-0712
 12131 Auburn Hills Drive Cell (713) 703-8442
 Tomball, TX 77377
 (Gettysburg)
pianotym@att.net Piano, Theory, Composition, Music History

8
 Schoellman, Ana – **NCTM** (713) 471-0496
 167 W. Sterling Pond Circle
 Spring, TX 77382
 (Alden Woods)
anaschoellman@gmail.com Piano, Theory, Kindermusik, Music Edu.

34
 Uddin, Alina (713) 584-7162
 12835 Ashford Meadow Drive
 Houston, TX 77082
 (Ashford Park Section 6)
alina@tuneinmusicacademy.com Piano

24
 Van Derbur, Janice L. – **NCTM**
 5807 Lorino Woods Drive (281) 705-1133
 Houston, TX 77066 call 1st then- Fax (281) 444-0163
 (Greenwood Forest)
janice.vanderbur@me.com Piano, Theory, Flute

66
 Vo, Quyen (832) 860-4916
 9731 Haven Crossing Court
 Houston, TX 77065
 (Crossroads)
quyenvo87@gmail.com Piano

27

Warwick, Amanda
2711 Alan Lake Lane
Spring, TX 77388
(Lakes of Cypress Forest)
aewarwick@hotmail.com

(713) **922-9486**

Piano Early Childhood Music, Voice

25

Watrous, Rachel
11402 Rothglen Street
Houston, TX 77070
(Lakewood Forest)
rachelwatrous@gmail.com

(201) **319-4550**

Piano, Accompanying

33

Weems, John
3326 Riviera Drive
Sugar Land, TX 77479
(First Colony/Alcorn Oaks)
jweems4@comcast.net

(281) **494-3326**

Piano

21

Wells, Wendy
9547 Enstone Circle
Spring, TX 77379
(Champion Forest)
1wendywells@gmail.com

Cell (713) **553-7303**

Piano, Theory, Elementary Music

ESTIMATED MONETARY AWARDS & TROPHIES – 2022-2023

Cash Amounts Subject to Change

- CCMTA Piano Contest:** Trophies for 1st-4th place winners.
- CCMTA Scholarship:** Typically a \$500.00 scholarship for a graduating senior to continue their musical studies. The scholarship amount may be increased or decreased as CCMTA's budget allows. The actual scholarship amount will be published in the Spring CCMTA Newsletter.
- CCMTA Senior Awards:** Typically a \$100.00 award to a graduating senior who has studied music throughout the 7th-12th grades. The award amount may be increased or decreased as CCMTA's budget allows. The amount of the Senior Award(s) will be published in the Spring CCMTA Newsletter.
- Don Harris Activity Awards:** Funded by Pat Wickey and family.
1-7th grade winners \$25.00
8th-10th grade winners \$50.00
11th-12th grade winners \$75.00
- Grants-in-Aid or M.T. Scholarship:** Typically a \$400.00 scholarship for an individual or an institution involved with music therapy. The award is referred to as a "M.T. Scholarship" for students pursuing a degree in music therapy, or as a "Grants-in-Aid" award for professional music therapists or institution who have established programs of music therapy.
- The Grants-in-Aid Review Committee, may increase or decrease the amount of the award depending on current interest rates. The yearly award/scholarship amount will be published in the Spring CCMTA Newsletter.
- Memorial Summer Camp Scholarship:** The amount of the scholarship will be determined based upon the cost of the summer camp tuition and as CCMTA's budget allows. Award amounts will be published in the Spring CCMTA Newsletter.
- Young Artist Competition:** Trophies for 1st-4th place winners.

2022-2023 CCMTA Piano Contest Repertoire List

Grade 1: **March** by Czerny (Snell, Keith Piano Repertoire: Etudes, Preparatory Level)
Trampoline Star by Dennis Alexander (Dennis Alexander FIVE STAR SOLOS Book 2)

Grade 2: **Argentina** by William Gillock (Accent on Solos book 2)
Sonatina in C, I. Allegro by James Bastien (First Sonatina Album by James & Jane Bastien, Kjos West Publisher)

Grade 3: **Toccatina** by Kabalevsky (Kabalevsky Thirty Children's Pieces op.27)
Sonatina G major 1st mvmt by Beethoven (Snell, Keith Piano Repertoire: Baroque/ Classical Level 2)

Grade 4: **German Dance, G major WoO 42 no.6** by Beethoven (Masterwork Classics Level 4, edited by Jane Magrath, or Beginning Solos: 132 Original Masterpieces edited by Paul Sheftel)

Spring Storm by Melody Bober (A Perfect 10, Book 3 by Melody Bober)

Grade 5: **Sonatina Op. 36 No.3, I. Spiritoso** by Clementi (Clementi: Six Sonatinas for the Piano, Op. 36 Schirmer's Library Of Musical Classics, Vol. 811 or Alfred Masterworks Edition)

Arabesque Sentimentale by William Gillock (William Gillock Recital Collection: Intermediate to Advanced Level or Digital Sheet Music on sheetmusicplus.com)

Grade 6: **Turkish Rondo** by Richard Kretzlin (Digital Sheet Music on sheetmusicplus.com or Cream of the Crop Book 2)

Grade 7: **Allegro Burlesque** by Friedrich Kuhlau (Applause! Book 1: Impressive Piano Solos for the Budding Virtuoso)

Grade 8: **Sonatine, I. Moderately fast** by Gillock (Classic Piano Repertoire - William Gillock, The Willis Music Company or Digital Sheet Music on sheetmusicplus.com)

Grade 9: **Two Ladies Gossiping** by Khachaturian (Encore! Book 1 by Alfred Publishing, or Digital Sheet Music on sheetmusicplus.com)

Grade 10: **March of the Dwarfs** by Grieg (Lyrical Pieces, Op. 54 Schirmer Library or Digital download on sheetmusicplus.com)

Grade 11: **Allegro Barbaro, Sz.49** by Bartok (Alfred Masterworks Edition)

Grade 12: **Italian Concerto, BWV971** by Bach (Henle, or Alfred Masterworks Edition)

2022-2023 Publication Contest Topics

Grades 1 and 2: (75 - 300 words)

IA – Music of Vince Guaraldi

IB – American Children’s Songs (nursery songs/folk tunes)

Grades 3 and 4: (250 - 550 words)

IIA – K-Pop

IIB – The early music of Wolfgang Amadeus Mozart

Grades 5 and 6: (400 - 650 words)

IIIA – Music of Franz Schubert

IIIB – French Folk Music

Grades 7 and 8: (500 – 750 words)

IVA – Music of Nobuo Uematsu

IVB – Music of Sergei Rachmaninov

Grades 9 and 10: (600 – 850 words)

VA – 20th Century Music for Harpsichord

VB – Music and Ritual

Grades 11 and 12: (700 – 950 words)

VIA – The Celesta and Its Music

VIB – Music of Billy Joel

Post-12th (750 – 1050 words)

VII – Schubert and Goethe

CCMTA CALENDAR AT A GLANCE 2022-2023

All Events, unless otherwise noted, are at
St. Timothy's Anglican Church (STAC)

Date	Activity	Time	Location
Aug. 23	CCMTA 1st Meeting	9:30 a.m. - Board, 10:30-General	STAC
Sept. 20	CCMTA 2nd Meeting	9:30 a.m. - Board, 10:30-General	STAC
Oct. 18	CCMTA 3rd Meeting	9:30 a.m. - Board, 10:30-General	STAC
Oct. 30	THEORY TEST		STAC
Nov. 12	FALL FESTIVAL		STAC
Nov. 15	CCMTA 4th Meeting	9:30 a.m. - Board, 10:30-General	STAC
Dec. 10	TEACHERS AND STUDENTS TOGETHER IN CONCERT		STAC
Dec. 13	CCMTA Christmas Party	10:30-12:00 p.m. - Pot luck	Janet Gibson's Home
<hr/>			
Jan. 17	CCMTA 5th Meeting	9:30 a.m. - Board, 10:30-General	STAC
Jan. 28	THEORY TEST MAKE-UP		STAC
Jan. 29	THEORY TEST		STAC
Feb. 11	TMTA Local Performance Contest		TBA
Feb. 21	CCMTA 6th Meeting	9:30 a.m. - Board, 10:30-General	STAC
Feb. 25	SPRING FESTIVAL		STAC
Mar. 12	WOM TESTS DUE		
Mar. 13-17	SPRING BREAK		
Mar. 21	CCMTA 7th Meeting	9:30 a.m. - Board, 10:30-General	STAC
Mar. 25	ENSEMBLES FOR CONVENTION DEMO PERFORMANCE		Dorothy Kirkpatrick studio
Apr. 18	CCMTA 8th Meeting - Installation of Officers	9:30 a.m. - Board, 10:30-General	STAC
Apr. 22	YOUNG ARTIST COMPETITION & WINNERS RECITAL		STAC
April 29	CCMTA PIANO CONTEST & WINNERS RECITAL		STAC
May 16	CCMTA May Luncheon	10:30-12:00 p.m. -Pot Luck	Janet Gibson's Home
<hr/>			
June 15-18	TMTA STATE CONVENTION		Waco, TX

Overview of SA, Theory Test Requirements and Non-CCMTA Participation In Yearly

EVENT	Is Student Affiliate Membership required?	Is Theory Test Required?	Is Non-CCMTA Participation Ok?
CCMTA Don Harris Activity Awards	Yes	Not necessary, but very helpful	No
CCMTA Fall/Spring Festival	Yes	No	Yes
CCMTA Piano Contest	Yes	No	Yes
CCMTA Teachers and Students Together In Concert	No	No	No
CCMTA Young Artist Competition	Yes	No	Yes
TMTA/SA Ensembles For Convention	Yes	Yes	Yes
TMTA/SA Local & State Performance Contest	Yes	Yes	Yes
TMTA/SA Original Composition	Yes	Yes (Ok to take theory below grade level)	No
TMTA/SA Publication Contest	Yes	No	No
TMTA/SA Theory Test	Yes	Yes, purpose of event! (Ok to take theory below grade level)	Yes
TMTA/SA Whitlock Memorial Scholarship	Yes	Yes, this is a theory achievement scholarship	No
TMTA/SA World of Music	Yes	No	No

IN MEMORIAM

CCMTA very proudly recognizes the following individuals for their outstanding contributions to our association, the musical community, and to mankind as a whole:

Mel Arvin

Aija Cho

Judy Collins

Sarah Cooper

Karen Dean

Diane Dawson Delk

Joanne Dunn

Doris Erickson

JoAnne Griffith

Don H. Harris

John Hendrickson

Charles High

Mary lino

Cindy MacKay

Wanda Perry

Jean Sallee

Florence Sawyer

Tom Sawyer

Dee Schroell

Nancy Sevcik

Karen Stockton

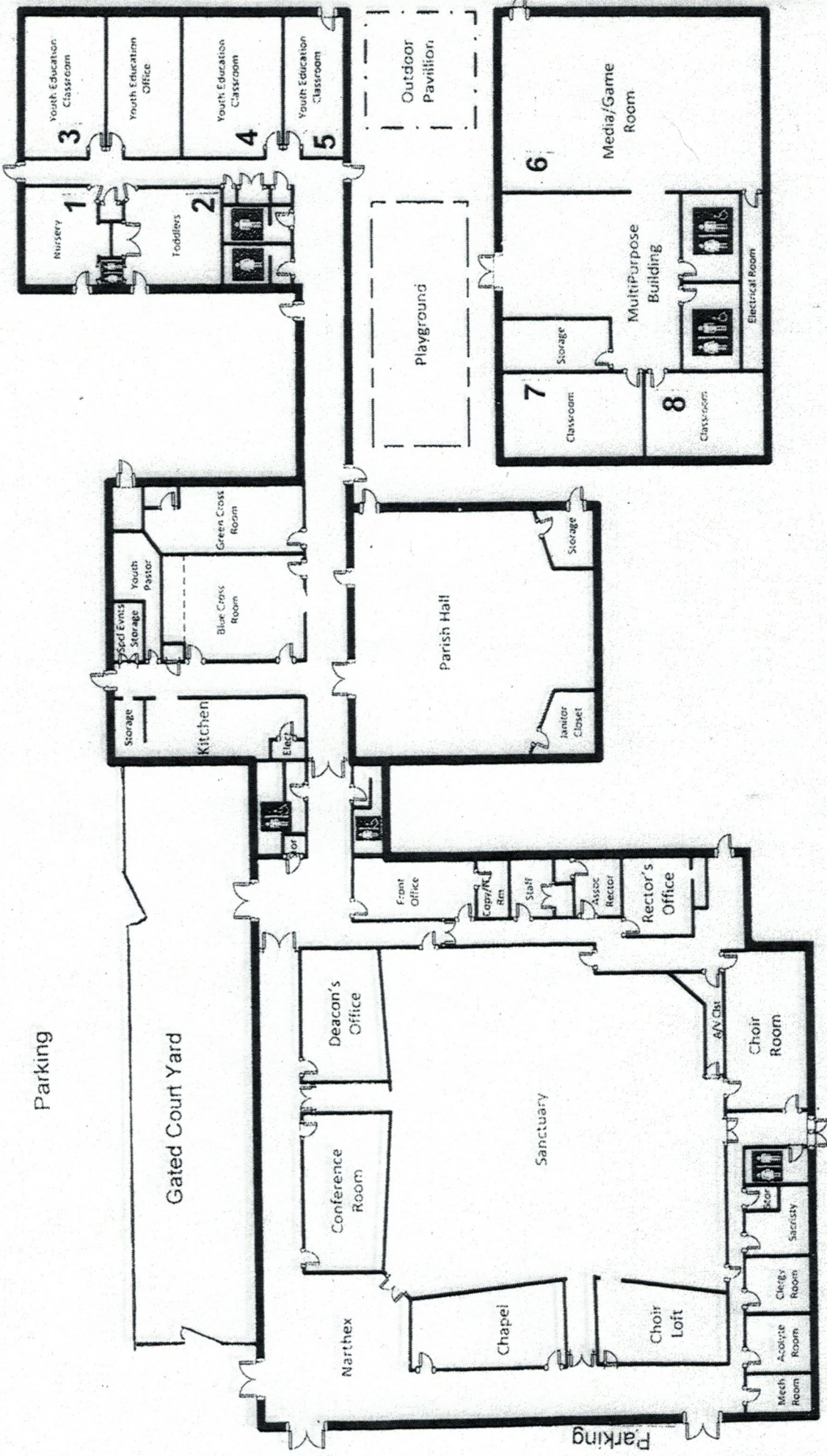

ST. TIMOTHY'S ANGLICAN CHURCH
 6819 Louetta Road
 Spring, TX 77379

